

**Class 4
Science**

Teeth and Digestion

A Choose the correct option.

- Which of the following is used to see disease-causing germs?
 - Magnifying glass
 - Microscope
 - Camera
 - Telescope
- The harmful, soft sticky layer formed on the tooth is called
 - Enamel
 - Plaque
 - Dentine
 - Pulp
- Wisdom teeth appear at the age between
 - 12-13 years
 - 13-16 years
 - 2-3 years
 - 20-25 years
- The _____ is a hollow bag made of muscles.
 - Stomach
 - Small intestine
 - Anus
 - Liver
- Which of the following is responsible for the decay?
 - Bacteria
 - Virus
 - Protozoa
 - Fungi

B Give one word answer.

- The grinding of food that changes it into paste. _____
- The process of digestion completes here _____
- Diseases causing microbes _____
- Fungi that can be eaten _____
- The first set of teeth in babies _____
- Visible part of the teeth _____
- He was German scientist who received Noble Prize in medicine for his research on tuberculosis. _____

C Identify the following pictures.









D Label the parts of the digestive system.

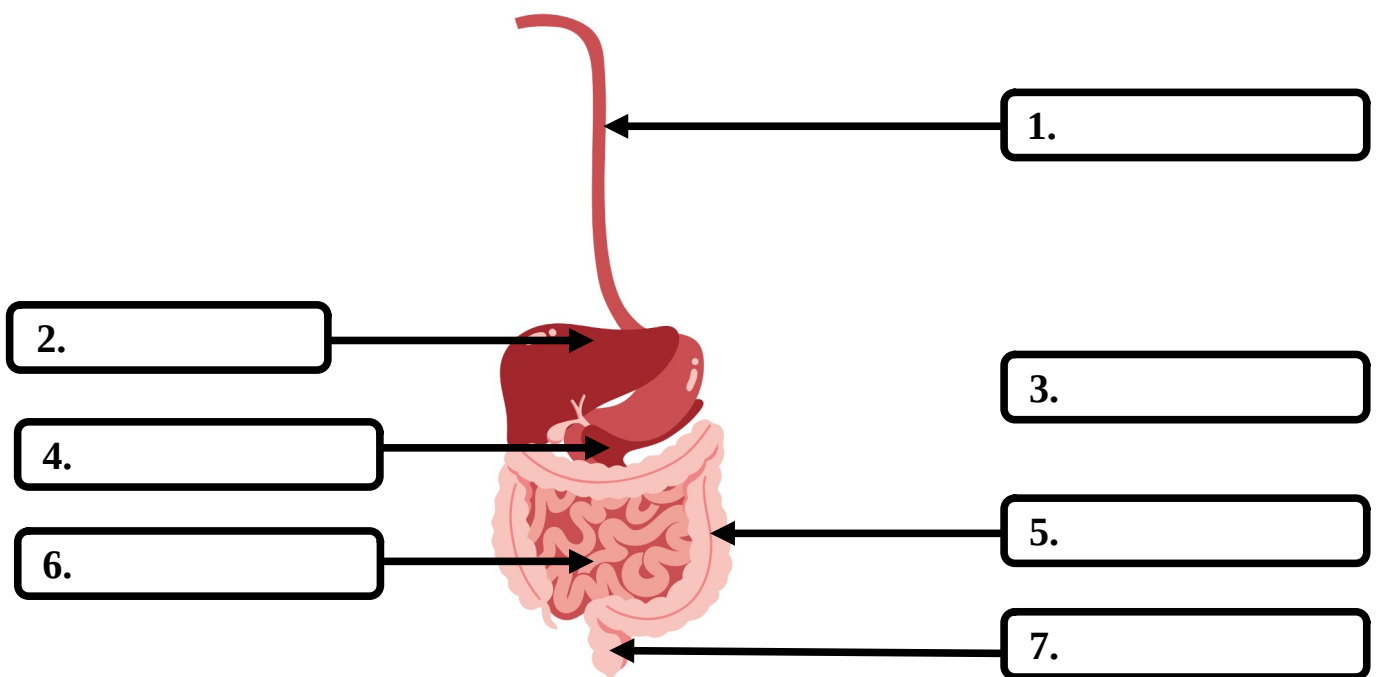

Answers

A.

1. Microscope
2. Plaque
3. 20-25 years
4. Stomach
5. Virus

B.

1. Molar
2. Small intestine
3. Germs
4. Mushroom
5. Temporary / Milk teeth
6. Crown
7. Robert Koch

C.

1. Molar
2. Premolar
3. Canine
4. Incisors

D.

1. Food pipe
2. Liver
3. Stomach
4. Pancreas
5. Large intestine
6. Small intestine
7. Anus